

# PATCH PANEL - ANGLED HOLDERS

**FC & ST cutout ANGLED HOLDERS sx** - useful for FC & ST adapters

**AH with FC D4 cutout**  
Ordering code: **AHF sx**

**AH with ST cutout**  
Ordering code: **AHT sx**

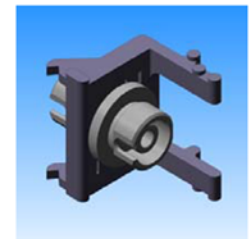
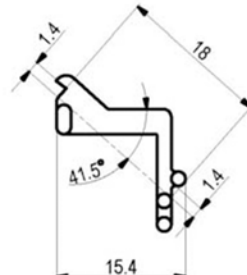
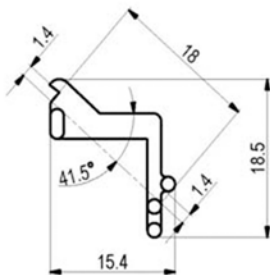
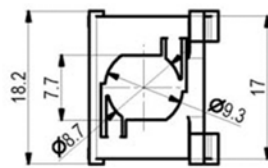
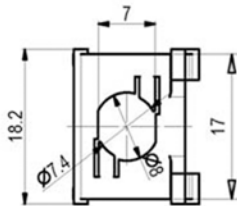

FC

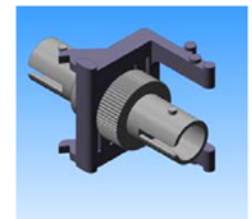

ST

**2x FC & 2x ST cutout ANGLED HOLDERS dx** - useful for FC & ST adapters

**AH with 2x FC D4 cutout**  
Ordering code: **AHF dx**

**AH with 2x ST cutout**  
Ordering code: **AHT dx**

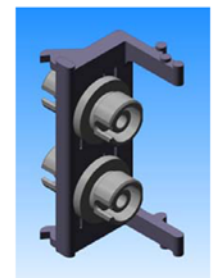
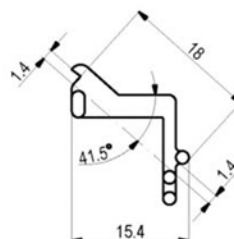
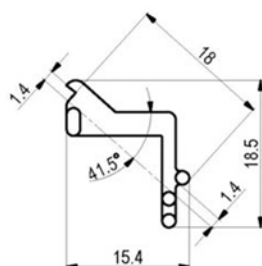
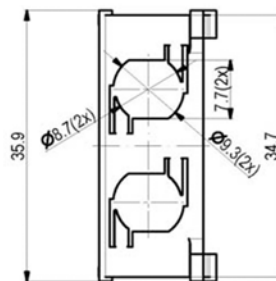
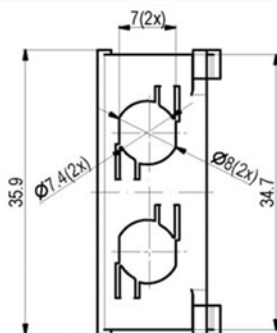

2x FC

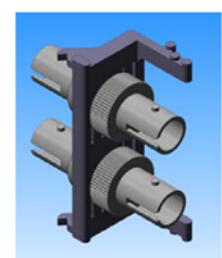

2x ST